Why Solar Now ?

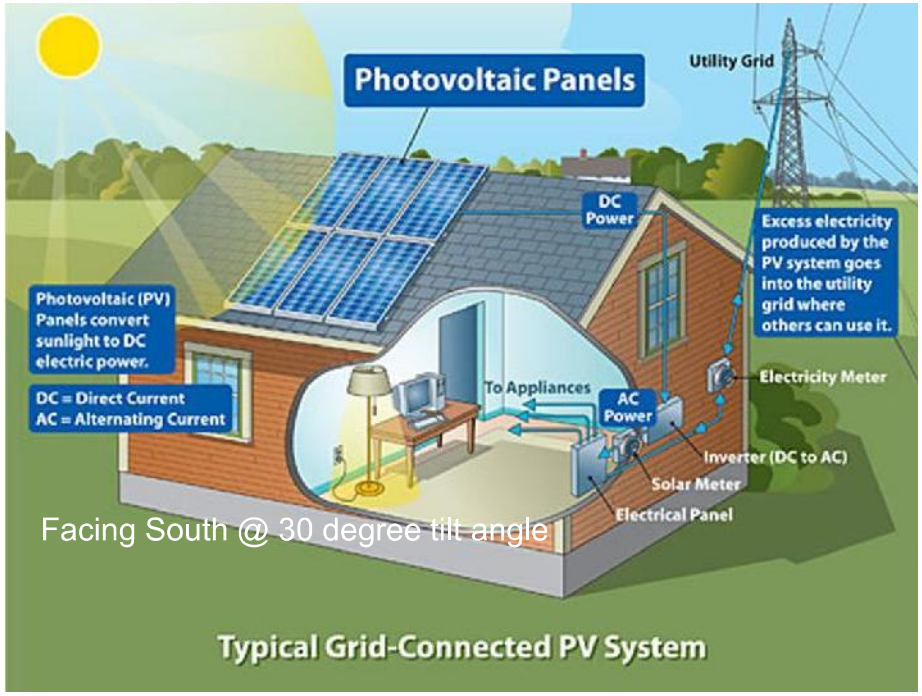

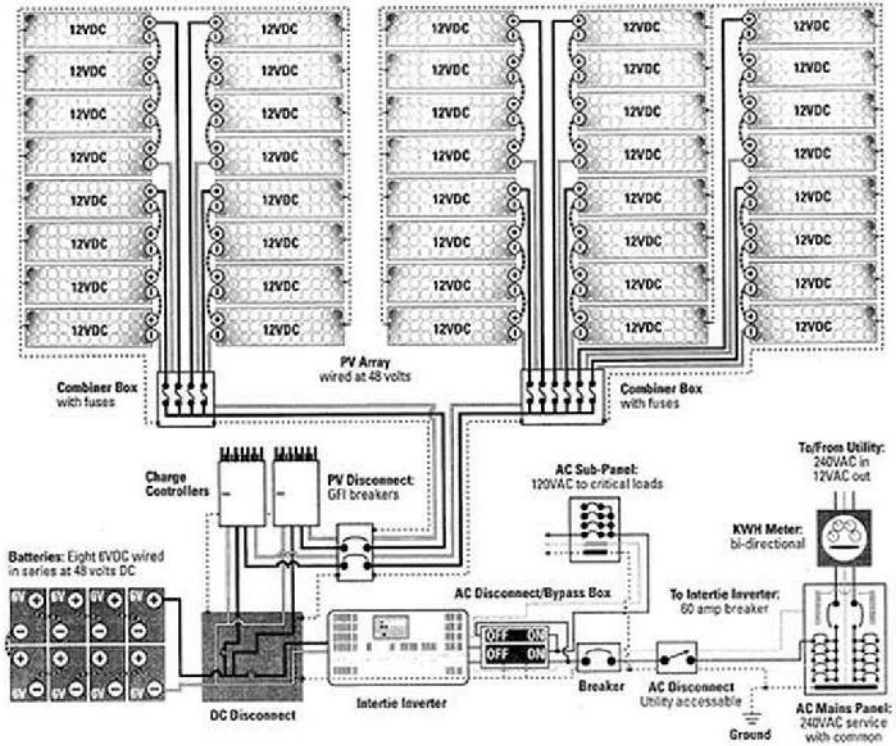

Incentive Programs for Distributed PV Solar System **soon to be phased-out**

- Local Utility Value of Solar Energy Feed in Tariff (FIT) (Local) **at anytime**
- Local Utility Rebate Residential (Local Utility) **at anytime**
- Performance Base Incentive for Commercial (Local Utility) **at anytime**
- 30% Federal Tax Rebate (USA) **December 2016**
- 5 year depreciation Federal Tax Savings (USA) – Commercial projects
- Texas Franchise Tax (corporate tax) savings (Texas) – Commercial projects

quality. service. innovation.

TAKE ADVANTAGE OF THESE REBATES NOW BEFORE THEY ARE GONE !